CHURCH ✦ NEWS

Presbyterians To Present Cantata

A Christmas Cantata will be presented by the choir of Appomattox C.H. Presbyterian Church on Dec. 23, at 5 p.m.

The choir, under the direction of Mrs. Karen Gibson, will perform the **Night of Wonder** by Theron Kirk. Pianist is Mrs. Virginia Carnefix and instrumentalists are Tommy Terry and David Caldwell. Solos will be sung by Karen Gibson, Sally Harvey, Julie Moore, and Wanda Simpson.

A nursery will be provided and the program will be followed by refreshments in the church fellowship hall.

Pre-Christmas Well Attended

An appreciative crowd attended the annual Christmas dinner last Sunday at the Long Mountain Masonic hall. Despite the snowy weather many friends attended. Prizes were won by the following: Mr. Johnny Johnson, Mr. Larray Miller and Mr. Ernest Abbitt Jr.. All members are requested to attend the regular meeting this Saturday evening at 7:30 p.m.

Impressive services were held at the Galilee Baptist Church last Sunday morning at 11 a.m. The pastor delivered an inspiring Christmas message. Beautiful music was rendered by the senior choir. The offering was very good. The quarterly gleaners report was made by Miss Helen Stevens or on behalf of the church by deacon John A. Watson.

The members and friends of the Promise Land Baptist Church are asked to attend the regular preaching services this Sunday morning at 11 a.m.

All officers, members and friends are asked to attend the regular evening service at the Mount Shiloh Baptist Church this Sunday evening at 7 p.m. Music will be rendered by the Junior choir.

All members and friends of the Galilee Baptist Church are reminded of the special service to be held on the fifth Sunday morning at 11 a.m. for the benefit of the cemetery club. At the close of the service. The rally sponsored by Miss H. B. Stevens will be given. All captains are asked to make their report.

The annual Christmas program of the Galilee Sunday School will be held this Monday evening at 7 p.m. A Christmas program will be given by the departments of the Sunday School. Members and friends are cordially invited to attend.

The annual Church meeting of th Galilee Baptist Church will be held on Saturday January 5 at 7 p.m. The annual program of work will be planned for the year. All reports from the church auxiliaries will be made.

Mr. Alex Hamlet and Miss Bessie Mae Ferguson were married last Saturday at 4:30 p.m. in the home of Rev. and Mrs. R. Q. Lawing.

The Southside Sunday School Union will convene with the Moung Shiloh Baptist Sunday School this fifth Sundzy beginning at 10 a.m. All schools are asked to represent.

Christmas Program To Be Presented Dec. 23rd

The Spout Spring Baptist Church will present its annual Christmas program on Sunday, December 23rd at 7:30 p.m.

Practice date for the program will be Sunday, Dec. 23rd, at the church.

Decking Halls Has History

"Christ was born on Christmas day, Wreathe the holly, twine the bay."

From England of long ago come the words of this carol, showing the early role of the bay tree and its greens in decorating for Christmas.

Its use harks back to ancient Greece, when both the bay and the laurel bedecked homes and public places in symbol of triumph. As traditional Christmas greens, they reflect the same joyful spirit, say the editors of the Grolier Universal Encyclopedia.

Holly, of course, is still popular as Yuletide greenery. But nowadays, when it's time to deck the halls, bay leaves are more likely to spice holiday cookery, rather than holiday decorating.

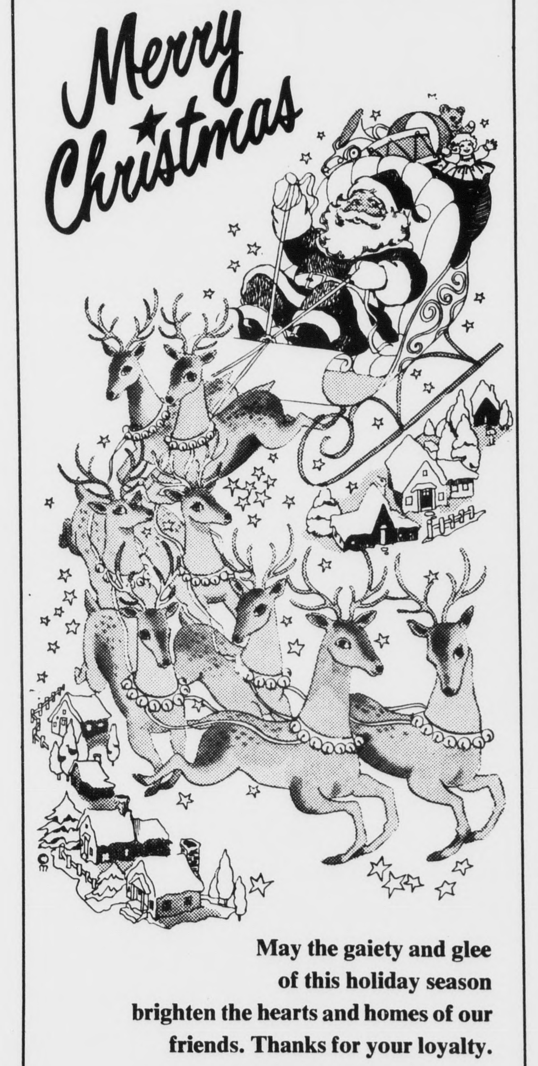

May the gaiety and glee of this holiday season brighten the hearts and homes of our friends. Thanks for your loyalty.

W. FRANK MOORE
BULLDOZER & TRUCKING SERVICE
APPOMATTOX, VIRGINIA

Holiday Gift
the whole family will love!
KitchenAid. DISHWASHERS

Today's KitchenAid dishwashers have a lower manufacturer's suggested retail price than the comparable 1960 models. It's a great time to buy.

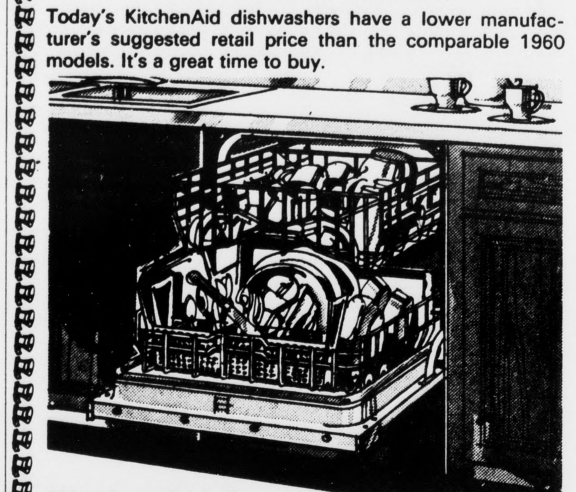

KitchenAid Superba
- Exclusive Soak Cycle.
- Exclusive 180° SaniCycle. • Exclusive rack versatility.
- 5-year motor warranty. If it fails, it will be replaced at no cost to you during the first year; you'd pay only for labor during the next four years.

You can depend on KitchenAid appliances. Built-in, portable and convertible dishwashers. Trash compactors. Food waste disposers.

What a wonderful way to say Merry Christmas KitchenAid TRASH COMPACTORS

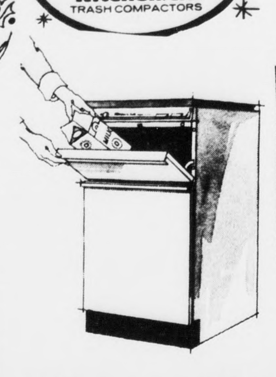

KitchenAid Trash Compactor
with a 30-day money-back guarantee.

If, within 30 days after purchasing your new KitchenAid Trash Compactor you are not completely satisfied, contact your participating dealer. He'll take back the Compactor and return your money.

Look for these exclusive KitchenAid features:
- Handy "Litter Bin"™. Drop in small items without opening the trash drawer.
- Charcoal Air Filter. Removes odors, doesn't just mask them.
- Tilt-Away Trash Basket. No trash bags required.

KitchenAid
BUILT BETTER, NOT CHEAPER

Westinghouse
You can be sure...if it's Westinghouse

Westinghouse
30-Inch Electric Range with Continuous Cleaning Oven
Model KF332R
- Continuous Cleaning Oven
- Automatic timing center with 60-minute timer
- "Timed" appliance outlet (fuse protected)
- Three 6" Plug-Out Corox® surface units
- One 8" Plug-Out Corox surface unit
- Two surface unit signal lights
- Infinite Heat Control between "Off" and "High"
- Porcelain enameled no-drip top
- Lift-off oven door with seal
- Look-in oven window
- Interior oven light with "peek" switch on door
- Oven signal light
- Tilt-up bake, tilt-down broil elements
- Broiler pan with grid
- Full-width storage drawer
- Front leveling legs
- Optional accessory non-electric griddle (KAGR40)

Westinghouse
Washers & Dryers, Refrigerators, Humidifiers

When the snow flies... Wooster Ltd
so can you with PRODUCTS BY RUBBERMAI

Early Santas—HAVE THE Best Selections!

Safety Flag Given Free With Each Purchase

Easy attach Bracket 6 Ft. Mast Flag Price Now $1.29 Reg. $1.98

ARTIFICIAL TREES

MAKE IT A MOTOROLA QUASAR PORTABLE COLOR TV CHRISTMAS!
FOR YOUR FAMILY...OR ANY FAMILY IN TOWN!

19" diagonal Quasar PORTABLE COLOR TV
Luxurious Boca Pecan finish plastic cabinet goes with matching pedestal base (included), to make an elegant ensemble. No chassis tubes to burn out! Insta-Matic Color Tuning. Plug-in Circuit Modules. Matrix Bright Picture Tube
$499.95

19" diagonal Quasar PORTABLE COLOR TV
Crisp, clean picture in vivid color! Insta-Matic Color Tuning. Plug-in Circuit Modules, solid state chassis (except 4 tubes). Motorola Bright Picture Tube. Instant Picture and Sound.
$389.95

14" diagonal Quasar PORTABLE COLOR TV
Deluxe personal size portable, in handsome walnut finish plastic cabinet. Insta-Matic Color Tuning. Plug-in Circuit Modules, solid state chassis (except 5 tubes). Includes snap-on "Glare-Guard" Filter, that helps reduce picture washout from annoying glare.
$319.95

Simulated TV reception on all screens

American Hardware STORES
Poe Hardware Co. Inc.
CHURCH STREET APPOMATTOX, VA.

...y Christmas Bikes to Fit—Not to Grow Into; ...ke Must Be Right Size for Safety and Fun

...se to one million bi... will find their way ...the nation's Christmas ... this year, as bikes ...ue to head the "most ... for" Christmas gift ... American-made bikes ... in a wide variety of ... shapes, colors, styles ...ices, so there is sure ... something there for ... the most finicky ...'s helper.

...ster-brake, 3-speed, ...eed? It's largely up to ...ho is the bike for and ...ill it be used? A 10-...ld who is probably not ... much farther than ... and forth to school, ...t need a $300 super ... and probably would ...e mature enough to ...t the kind of care it ...es. For him, a coaster ... or 3-speed model ... in the middle range ... be just the ticket.

...r and wiser heads ...a more sophisticated ...ch to cycling for rec...n, touring or commut... will demand more so...cated equipment to ... their cycling needs, ...again, there's plenty ...ble with wide choices ...ponent parts and ac...ies. From the fan... derailleur equipment ...ddle bags, electronic ...g devices that howl ... tampered with, there ...ttle or nothing in the ...of bikes and cycling ...ment that can't be had ...ake Christmas merrier ...ear.

...orm follows function" ...d be the rule in bike buying, most particularly when buying for children, where safety is the prime consideration. Parents must exercise considerable judgement in buying the "right bike" for their offspring. The most common mistake made here is that many parents will buy a bike that is too large for their child so that he can "grow into it," and get a few more years out of it. This is a dangerous economy, and can lead to accidents and injury. Buy bikes to fit, not to grow into. Here's a good way to make sure.

Have your child stand astride a boy's bike. If he can stand with both feet flat on the ground and still clear the cross bar with an inch or so to spare, the bike is not too big. Then the saddle and handlebars can be adjusted up or down for comfortable riding position. Test girls the same way...on a boy's bike; find the one that fits, and buy a comparably sized girl's model.

The best advice is to go to your local bike store and talk to the owner. Tell him what you think you want in the way of a bike, let him know how much you want to spend and how you intend to use it. His advice will probably be excellent. Once he has picked out a bike or two that he thinks will suit your needs, test it by riding it around the block a few times. Have him adjust the saddle and handlebars to your height. A poorly fitting or badly adjusted bike is no bargain at any price.

In order to assure that the bikes they make—in whatever style—truly meet the needs of today's bike-buying public, the members of the Bicycle Manufacturers Association of America have developed a standard for safety and manufacturing known as BMA/6. These manufacturers are now making all models of their full lines of regular bikes—regardless of style—to the specifications of this stringent standard.

In adopting BMA/6, the industry strengthened and codified the already high standards and quality control procedures of individual manufacturers. The BMA/6 seal of certification on the seat mast, right under the saddle, assures the customer that the bicycle he buys conforms to the standard's rigid specifications for brakes, tires, strength and durability of fork, frame, steering assembly and general structural integrity. Production models of these bikes have been tested for compliance by the Nationwide Consumer Testing Institute, a leading independent testing laboratory.

FOR OUR CHILDREN'S SAKE *Drive Carefully*

Cheese Meringue Dinner Pie

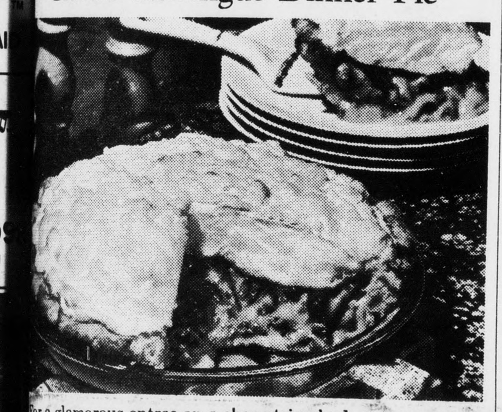

...or a glamorous entree on a shoe-string budget try economi... Cheese Meringue Dinner Pie. Based upon a tender biscuit crust—made quickly with self-rising flour—this casserole ...o easy to handle it's bound to bring main-dish pies back into ...ue. And with Cheddar cheese, tomato soup and green beans, ...people will realize there's no meat in the tasty filling.

...nriched self-rising flour makes its own nutritional contri...ion to this meatless meal. Three essential B-vitamins—...amine, niacin and riboflavin—and the minerals, iron and ...cium, nutrients needed daily for good health, are added ... enrichment.

Cheese Meringue Dinner Pie
one 9-inch pie

...½ cups enriched self-rising flour*
...¼ cup shortening
...½ to ¾ cup milk

Cheese Filling
Meringue
½ cup (2 oz.) shredded Cheddar cheese

...ut shortening into flour until mixture resembles coarse ...mbs. Blend in enough milk to make a soft dough. Turn onto ...tly floured surface and knead gently 30 seconds. Roll out ...fit pie pan; fit loosely into pan. Turn edges under and flute. ...ck bottom and sides. Bake in preheated 425° oven 15 to 18 ...nutes, or until golden brown. Cool. Pour hot *Cheese Filling* ...o shell and top with *Meringue*. Sprinkle on shredded cheese. ...ke in preheated 400° oven 10 to 15 minutes, or until me...gue browns.

...eese Filling:

3 egg yolks (reserve whites)
...¼ cup enriched self-rising flour*
1 can (11 oz.) condensed Bisque of Tomato soup
1½ cups (6 oz.) shredded Cheddar cheese
1 can (1 lb.) cut green beans, drained

...lend egg yolks and flour together in saucepan. Stir in soup ...d cheese. Cook until cheese melts, stirring occasionally. Add ...en beans.

...eringue:

3 egg whites
¼ teaspoon salt

...eat egg whites and salt together until stiff, but not dry ...ks form.

...oon flour into dry measuring cup; level. Do not scoop.

From the: Test Kitchen
Self-Rising Flour and Corn Meal Program, Inc.
14 East Jackson Boulevard
Chicago, Illinois 60604
Area Code 312 427-7744

A Child is Born
May the joys of the season grow ever greater in your heart.

Eloise and Irby Wheeler
Spout Spring, Virginia

COMPLETE RADIATOR SERVICE
Lawson Ford, Inc.
Va. Dealer License No. 2
Appomattox, Virginia

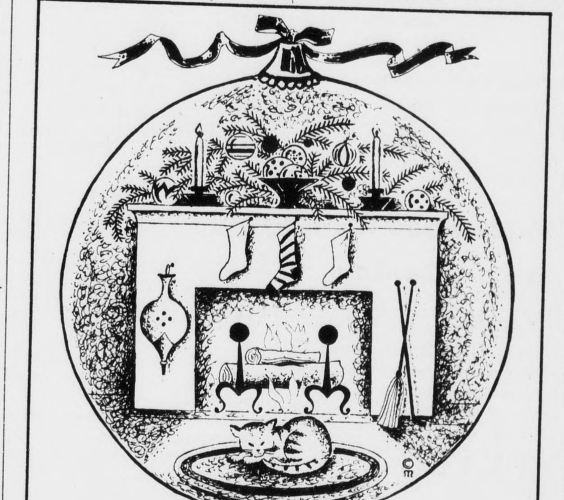

Warm Christmas Wishes
A cozy setting makes home the place for every heart during the Christmas season.
Lloyd, Buck & Pat Hudson

Greetings
Holiday time is aglow, in the hearts of young and old. Add to its warmth our bright "thank you."

T. Hunter Dickerson
Church Street Appomattox, Va

Best wishes for a holiday season filled with happiness and good cheer. And sincere thanks for your patronage.
A. S. Almond
Radio and Television
Appomattox, Va.

MERRIER GIFTING BEGINS HERE!

RCA The DIRECTOR Model ES405 18" diagonal picture

A wise choice in RCA color portables
$359.95
- Big enough for family viewing, yet priced to please your budget!
- RCA's AccuColor® picture tube for lifelike color.
- Perma-Chrome shadow mask compensates for warm-up expansion, excellent color purity no matter how long the set is on.
- Automatic Chroma Control electronically stabilizes color intensity for each channel.
- One-set VHF fine tuning automatically remembers to select the best signal on each channel.

RCA XL-100 BIG SCREEN

$575.00
RCA The GLENVIEW Model GS710 25" diagonal picture Also available with remote control (optional, extra)
$600.00
$600.00 RCA

The ALMADA
- Super AccuColor black matrix picture tube—RCA's finest big screen color picture tube ever!
- RCA's most powerful XL-100, 100% solid state chassis, combined with RCA's Super AccuColor black matrix picture tube, for the most brilliant and crisply detailed big screen color TV in RCA history.
- AccuMatic IV brings color, tint, brightness and contrast within a normal pre-set range at the touch of a button.
- Automatic Fine Tuning electronically pinpoints and accurately holds the correct picture signal on each channel.

SEE OUR BIG ASSORTMENT OF RCA BLACK & WHITE TV

RCA XL-100 table model
$459.95
The MODERNETTE Model ER480W
- Super AccuColor black matrix picture tube—RCA's finest big screen color picture tube ever!
- RCA super power XL-100, 100% solid state chassis.
- AccuMatic IV brings color, tint, brightness and contrast within a normal pre-set range at the touch of a button.
- Automatic Fine Tuning electronically pinpoints and accurately holds the correct picture signal on each channel.

The romantic flavor of Old World Spain!
RCA Model GS538, 21" diagonal picture
An elegant console that captures the best of Moorish styling! A magnificent color TV set with all the high performance of RCA XL-100! A great RCA WEEK value! Good to look at—on or off!
$540.00

RCA XL-Color portable Solid State in many key areas
$258.00

- Beautiful choice for your "second set"—and for the young ones in your family. You can watch your favorite programs any time.
- RCA's AccuColor® picture tube for lifelike color.
- One-set VHF fine tuning automatically remembers the signal you select.
- XL-Color TV chassis with solid state components in many key areas.
- Integrated circuit in sound amplifier.

RCA XL-100 in beautiful Colonial style
$750.00

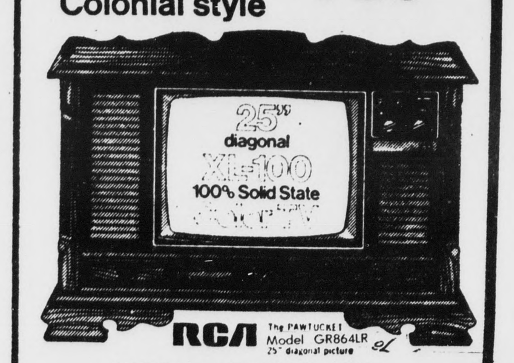

RCA The PAWTUCKET Model GR864LR 25" diagonal picture
- Early American cabinet design of true heirloom quality, authentic in every detail, but with modern convenience of swivel casters concealed behind full bracket feet.
- Super AccuColor black matrix picture tube—RCA's finest big screen color picture tube ever!
- RCA's most powerful XL-100, 100% solid state chassis, combined with RCA's Super AccuColor black matrix picture tube, for the most brilliant and crisply detailed big screen color TV in RCA history.

Appomattox
Radio and T. V. Service
Main Street Steve Pool, Owner Appomattox, Va.